

Recorded by Rob McConnell and the Boss Brass  
 on ALL IN GOOD TIME  
**PHIL NOT BILL**

BY ROB MCCONNELL

PHIL NOT BILL  
 3:59 - 14016/78.1

Alto Sax. 1  
 Alto Sax. 2  
 Tenor Sax. 1  
 Tenor Sax. 2  
 Baritone Sax.  
 Trumpet 1  
 Trumpet 2  
 Trumpet 3, 4  
 Trumpet 5  
 F. Horn 1, 2  
 (Opt. Flugel 1, 2)  
 Trombone 1  
 Trombone 2  
 Trombone 3, 4  
 Trombone 4, 5  
 Guitar  
 Piano  
 Bass  
 Drums  
 Aux. Perc.  
 PHIL NOT BILL  
 3:59 - 14016/78.1

1 2 3 4 5 6 7 8

Alto Sax. 1

Alto Sax. 2

Tenor Sax. 1

Tenor Sax. 2

Bariitone Sax.

Trumpet 1

Trumpet 2

Trumpet 3, 4

Trumpet 5

F. Horn 1, 2  
(Opt. Flugel 1, 2)

Trombone 1

Trombone 2

Trombone 3, 4

Trombone 4, 5

Guitar

Piano

Bass

Drums

Aux. Perc.

MILLIE AND BILL  
259 - 16016 / No. 1

9 10 11 12 13 14 15 16

Alto Sax. 1

Alto Sax. 2

Tenor Sax. 1

Tenor Sax. 2

Baritone Sax.

Trumpet 1

Trumpet 2

Trumpet 3, 4

Trumpet 5

F. Horn 1, 2  
(Opt. Flugel 1, 2)

Trombone 1

Trombone 2

Trombone 3, 4

Trombone 4, 5

Guitar

Piano

Bass

Drums

Aux. Perc.

MIL. DRUMS  
39- (40/10) % 3

Alto Sax. 1

Alto Sax. 2

Tenor Sax. 1

Tenor Sax. 2

Baritone Sax.

Trumpet 1

Trumpet 2

Trumpet 3, 4

Trumpet 5

F. Horn 1,2  
(Opt. Flugel 1,2)

Trombone 1

Trombone 2

Trombone 3, 4

Trombone 4,5

Guitar

Piano

Bass

Drums

Aux. Perc.

PHIL ADRI BILL  
234-1400A/16.4

25

26

27

28

29

30

31

32

Alto Sax. 1

Alto Sax. 2

Tenor Sax. 1

Tenor Sax. 2

Baritone Sax.

Trumpet 1

Trumpet 2

Trumpet 3, 4

Trumpet 5

F. Horn 1, 2  
(Opt. Flugel 1, 2)

Trombone 1

Trombone 2

Trombone 3, 4

Trombone 4, 5

Guitar

Piano

Bass

Drums

Aux. Perc.

PHILIP MILLER  
334-14012/12 No. 6

Alto Sax. 1

Alto Sax. 2

Tenor Sax. 1

Tenor Sax. 2

Baritone Sax.

Trumpet 1

Trumpet 2

Trumpet 3, 4

Trumpet 5

F. Horn 1, 2  
(Opt. Flugel 1, 2)

Trombone 1

Trombone 2

Trombone 3, 4

Trombone 4, 5

Guitar

Piano

Bass

Drums

Aux. Perc.

PILL: ADV 5/11  
289-1604/No. 6

41 42 43 44 45 46 47 48

Alto Sax. 1

Alto Sax. 2

Tenor Sax. 1

Tenor Sax. 2

Baritone Sax.

Trumpet 1

Trumpet 2

Trumpet 3, 4

Trumpet 5

E. Horn 1, 2  
(Opt Flugal 1, 2)

Trombone 1

Trombone 2

Trombone 3, 4

Trombone 4, 5

Guitar

Piano

Bass

Drums

Aux. Perc.

PHILIP JAY GILL  
289 - 0410 / No. 7

53 (SOLO)

49 50 51 52 53 54 55 56

PHILIP JAY GILL  
289 - 0410 / No. 7

Alto Sax. 1

Alto Sax. 2

Tenor Sax. 1

Tenor Sax. 2

Baritone Sax.

Trumpet 1

Trumpet 2

Trumpet 3, 4

Trumpet 5

F. Horn 1, 2  
(Opt. Flugel 1, 2)

Trombone 1

Trombone 2

Trombone 3, 4

Trombone 4, 5

Guitar

Piano

Bass

Drums

Aux. Perc.  
PHIL ABEL BILL  
329-16010/76.8

57 58 59 60 61 62 63 64

Alto Sax. 1

Alto Sax. 2

Tenor Sax. 1

Tenor Sax. 2

Bariitone Sax.

Trumpet 1

Trumpet 2

Trumpet 3, 4

Trumpet 5

F. Horn 1, 2  
(Opt. Flugel 1, 2)

Trombone 1

Trombone 2

Trombone 3, 4

Trombone 4, 5

Guitar

Piano

Bass

Drums

Aux. Perc.

Phil. Joffe & Co.  
315, 16010, 1/16, 9

65  
66  
67  
68  
69  
70  
71  
72

Alto Sax. 1  
 Alto Sax. 2  
 Tenor Sax. 1  
 Tenor Sax. 2  
 Baritone Sax.  
 Trumpet 1  
 Trumpet 2  
 Trumpet 3, 4  
 Trumpet 5  
 F. Horn 1, 2  
 (Opt. Flugel 1, 2)  
 Trombone 1  
 Trombone 2  
 Trombone 3, 4  
 Trombone 4, 5  
 Guitar  
 Piano  
 Bass  
 Drums  
 Aux. Perc.

73  
 74  
 75  
 76  
 77  
 78  
 79

PHILIP MILLER  
 329-4600/7650

Alto Sax. 1

Alto Sax. 2

Tenor Sax. 1

Tenor Sax. 2

Baritone Sax.

Trumpet 1

Trumpet 2

Trumpet 3, 4

Trumpet 5

F. Horn 1, 2  
(Opt. Flugel 1, 2)

Trombone 1

Trombone 2

Trombone 3, 4

Trombone 4, 5

Guitar

Piano

Bass

Drums

Aux. Perc.

PHILIP MILLER  
320-14010/No. 11

80 81 82 83 84 85 86

Alto Sax. 1

Alto Sax. 2

Tenor Sax. 1

Tenor Sax. 2

Baritone Sax.

Trumpet 1

Trumpet 2

Trumpet 3, 4

Trumpet 5

F. Horn 1, 2  
(Opt. Flugel 1, 2)

Trombone 1

Trombone 2

Trombone 3, 4

Trombone 4, 5

Guitar

Piano

Bass

Drums

Aux. Perc.

PILL AND SULL  
389 - 14010 / R. 12

87

88

89

90

91

92

93

Alto Sax. 1

Alto Sax. 2

Tenor Sax. 1

Tenor Sax. 2

Baritone Sax.

Trumpet 1

Trumpet 2

Trumpet 3, 4

Trumpet 5

F. Horn 1, 2  
(Opt. Flugel 1, 2)

Trombone 1

Trombone 2

Trombone 3, 4

Trombone 4, 5

Guitar

Piano

Bass

Drums

aux. Perc.

ILL. BY BILL  
M. KADAN  
No. 13

Alto Sax. 1

Alto Sax. 2

Tenor Sax. 1

Tenor Sax. 2

Baritone Sax.

Trumpet 1

Trumpet 2

Trumpet 3, 4

Trumpet 5

F. Horn 1,2  
(Opt. Flugel 1,2)

Trombone 1

Trombone 2

Trombone 3, 4

Trombone 4,5

Guitar

Piano

Bass

Drums

Aux. Perc.

THE NEW BILL  
329 - 16416  
M. 34

101 102 103 104 105 106 107

Alto Sax. 1

Alto Sax. 2

Tenor Sax. 1

Tenor Sax. 2

Baritone Sax.

Trumpet 1

Trumpet 2

Trumpet 3, 4

Trumpet 5

F. Horn 1, 2  
(Opt. Flugel 1, 2)

Trombone 1

Trombone 2

Trombone 3, 4

Trombone 4, 5

Sax. 1

Sax. 2

Sax. 3

Sax. 4

Perc.

4th B.D.  
K.O.D./N. 15

Alto Sax. 1

Alto Sax. 2

Tenor Sax. 1

Tenor Sax. 2

Baritone Sax.

Trumpet 1

Trumpet 2

Trumpet 3, 4

Trumpet 5

F. Horn 1, 2  
(Opt. Flugel 1, 2)

Trombone 1

Trombone 2

Trombone 3, 4

Trombone 4, 5

Guitar

Piano

Bass

Drums

Aux. Perc.

PILL AND BILL  
3M - 16516 / 16. 50

Alto Sax. 1

Alto Sax. 2

Tenor Sax. 1

Tenor Sax. 2

Baritone Sax.

Trumpet 1

Trumpet 2

Trumpet 3, 4

Trumpet 5

F. Horn 1, 2  
(Opt. Flugel 1, 2)

Trombone 1

Trombone 2

Trombone 3, 4

Trombone 4, 5

Guitar

Piano

Bass

Drums

Aux. Perc.

THE NEW BILL  
No. 47

Alto Sax. 1  
 Alto Sax. 2  
 Tenor Sax. 1  
 Tenor Sax. 2  
 Baritone Sax.  
 Trumpet 1  
 Trumpet 2  
 Trumpet 3, 4  
 Trumpet 5  
 F. Horn 1, 2  
 (Opt. Flugel 1, 2)  
 Trombone 1  
 Trombone 2  
 Trombone 3, 4  
 Trombone 4, 5  
 Guitar  
 Piano  
 Bass  
 Drums  
 Aux. Perc.  
 PHILIPPS BILL  
 33rd - 16616 / No. 38

129      130      131      132      133      134      135

Alto Sax. 1

Alto Sax. 2

Tenor Sax. 1

Tenor Sax. 2

Baritone Sax.

Trumpet 1

Trumpet 2

Trumpet 3, 4

Trumpet 5

F. Horn 1, 2  
(Opt. Flugel 1, 2)

Trombone 1

Trombone 2

Trombone 3, 4

Trombone 4, 5

Guitar

Piano

Bass

Drums

Aux. Perc.

MIL. ADP. BULL.  
289-14610/76.10

143 144 145 146 147 148 149

Alto Sax. 1

Alto Sax. 2

Tenor Sax. 1

Tenor Sax. 2

Baritone Sax.

Trumpet 1

Trumpet 2

Trumpet 3, 4

Trumpet 5

F. Horn 1, 2  
(Opt. Flugel 1, 2)

Trombone 1

Trombone 2

Trombone 3, 4

Trombone 4, 5

Guitar

Piano

Bass

Drums

Aux. Perc.

MILKY WAY BILL  
28-16800/No. 31

152  
153  
154  
155  
156

Alto Sax. 1

Alto Sax. 2

Tenor Sax. 1

Tenor Sax. 2

Baritone Sax.

Trumpet 1

Trumpet 2

Trumpet 3, 4

Trumpet 5

F. Horn 1, 2  
(Opt. Flugel 1, 2)

Trombone 1

Trombone 2

Trombone 3, 4

Trombone 4, 5

Guitar

Piano

Bass

Drums

Aux. Perc.

PINK ANDY BILL  
329-16010/76.22

157 158 159 160 161 162 163 164

Alto Sax. 1

Alto Sax. 2

Tenor Sax. 1

Tenor Sax. 2

Baritone Sax.

Trumpet 1

Trumpet 2

Trumpet 3, 4

Trumpet 5

F. Horn 1, 2  
(Opt. Flugel 1, 2)

Trombone 1

Trombone 2

Trombone 3, 4

Trombone 4, 5

Guitar

Piano

Bass

Drums

Aux. Perc.  
P.H. 1st B.D.  
229-1601A/R. 23

165

166

167

168

169

170

171

172

Alto Sax. 1

Alto Sax. 2

Tenor Sax. 1

Tenor Sax. 2

Baritone Sax.

Trumpet 1

Trumpet 2

Trumpet 3, 4

Trumpet 5

F. Horn 1,2  
(Opt. Flugel 1,2)

Trombone 1

Trombone 2

Trombone 3, 4

Trombone 4,5

Guitar

Piano

Bass

Drums

Aux. Perc.

PHIL ADRIAN BULL  
239-16410/No. 34

173 174 175 176 177 178 179 180

Alto Sax. 1

Alto Sax. 2

Tenor Sax. 1

Tenor Sax. 2

Baritone Sax.

Trumpet 1

Trumpet 2

Trumpet 3, 4

Trumpet 5

F. Horn 1, 2  
(Opt. Flugel 1, 2)

Trombone 1

Trombone 2

Trombone 3, 4

Trombone 4, 5

Guitar

Piano

Bass

Drums

Aux. Perc.

PHILIP MILLER  
1947-1950/76, 77

Musical score for rehearsal mark 185. The score is written for a large ensemble including Alto Saxophones 1 and 2, Tenor Saxophones 1 and 2, Baritone Saxophone, Trumpets 1 through 5, F. Horns 1 and 2 (with optional Flugel 1 and 2), Trombones 1 through 5, Guitar, Piano, Bass, and Drums. The score is in 4/4 time and features a variety of rhythmic patterns and melodic lines. Rehearsal marks 181 through 188 are indicated at the bottom of the page. The score includes dynamic markings such as *mf* and *f*, and articulation marks like accents and slurs. The guitar part includes specific chord voicings and a melodic line. The piano part features a steady accompaniment. The bass and drums parts provide a solid rhythmic foundation.

Alto Sax. 1

Alto Sax. 2

Tenor Sax. 1

Tenor Sax. 2

Bariitone Sax.

Trumpet 1

Trumpet 2

Trumpet 3, 4

Trumpet 5

F. Horn 1, 2  
(Opt. Flugel 1, 2)

Trombone 1

Trombone 2

Trombone 3, 4

Trombone 4, 5

Guitar

Piano

Bass

Drums

Aux. Perc.

PHIL ADOR BULL  
329-1660A/76.26

1891 190 191 192 193 194 195 196

Alto Sax. 1

Alto Sax. 2

Tenor Sax. 1

Tenor Sax. 2

Baritone Sax.

Trumpet 1

Trumpet 2

Trumpet 3, 4

Trumpet 5

F. Horn 1, 2  
(Opt. Flugel 1, 2)

Trombone 1

Trombone 2

Trombone 3, 4

Trombone 4, 5

Guitar

Piano

Bass

Drums

Aux. Perc.

PHILADELPHIA  
320-16000/No. 27

191 192 193 194 195 196 197 198 199 200 201 202 203 204

Alto Sax. 1

Alto Sax. 2

Tenor Sax. 1

Tenor Sax. 2

Baritone Sax.

Trumpet 1

Trumpet 2

Trumpet 3, 4

Trumpet 5

F. Horn 1, 2  
(Opt. Flugel 1, 2)

Trombone 1

Trombone 2

Trombone 3, 4

Trombone 4, 5

Guitar

Piano

Bass

Drums

Aux. Perc.

Phil. Adv. Sll.  
334-16016/No. 16

205      206      207      208      209      210      211      212

Alto Sax. 1

Alto Sax. 2

Tenor Sax. 1

Tenor Sax. 2

Baritone Sax.

Trumpet 1

Trumpet 2

Trumpet 3, 4

Trumpet 5

F. Horn 1, 2  
(Opt. Flugal 1, 2)

Trombone 1

Trombone 2

Trombone 3, 4

Trombone 4, 5

Guitar

Piano

Bass

Drums

Aux. Perc.

File # 07 811  
214-1410/76 21

213

214

215

216

217

218

219

220

Alto Sax. 1

Alto Sax. 2

Tenor Sax. 1

Tenor Sax. 2

Baritone Sax.

Trumpet 1

Trumpet 2

Trumpet 3, 4

Trumpet 5

F. Horn 1, 2  
(Opt. Flugel 1, 2)

Trombone 1

Trombone 2

Trombone 3, 4

Trombone 4, 5

Guitar

Piano

Bass

Drums

Aux. Perc.

PHILIP JAMES  
324-1408/No. 28

224

225

226

227

228

229

Alto Sax. 1

Alto Sax. 2

Tenor Sax. 1

Tenor Sax. 2

Baritone Sax.

Trumpet 1

Trumpet 2

Trumpet 3, 4

Trumpet 5

F. Horn 1, 2  
(Opt. Flugel 1, 2)

Trombone 1

Trombone 2

Trombone 3, 4

Trombone 4, 5

Guitar

Piano

Bass

Drums

Ann. Perc.

Phil. Wdr. Bkll.  
3rd-16/10/76.31

238 STRAIGHT AHEAD '4 SWING

Alto Sax. 1

Alto Sax. 2

Tenor Sax. 1

Tenor Sax. 2

Baritone Sax.

Trumpet 1

Trumpet 2

Trumpet 3, 4

Trumpet 5

F. Horn 1, 2  
(Opt. Flugel 1, 2)

Trombone 1

Trombone 2

Trombone 3, 4

Trombone 4, 5

Guitar

Piano

Bass

Drums

Aux. Perc.

MILL AND BILL  
300 - WALKING '70, 81

Recorded by Rob McConnell and the Boss Brass  
on ALL IN GOOD TIME

# PHIL NOT BILL

ALTO SAX 1

By ROB McCONNELL

MED. SOFT JAZZ WALTZ  
(FLUTE)

7 8 9 10 11 12 (b)

13 14 15 16 17 18 19

20 (TO ALTO SAX) 16 20-35

20 21 22 23 24 25 26 27 28 29 30 31 32 33 34 35

36 37 38 39 40 41

42 43 44 45 46 47

48 49 50 51 52 53 (53) (SOLO) mp

54 55 56 57 58 59

60 61 62 63 64 65 66-68 (TO FLUTE)

69 70 71 72 73 74

©1983 McKONK MUSIC (CAPAC)

International Copyright Secured Made in U.S.A. All Rights Reserved

329-16010 pg.1

ALTO SAX 1

152 (2ND X ONLY)

169 (EASY)

185

329-16010 pg 3

ALTO SAX 1

(201)

201 202 203 204  
205 206 207 208  
209 210 211 212  
213 214 215 216 217

(218)

218 mp 219 220 221  
222 223 224 225  
226 227 228 229  
230 231 232 233 234 235 236 237

(238) STRAIGHT AHEAD '4' SWING

238 239 240 241  
242 243 244 245

Recorded by Rob McConnell and the Boss Brass  
on ALL IN GOOD TIME

# PHIL NOT BILL

ALTO SAX 2

By ROB McCONNELL

(MED. SOFT JAZZ WALTZ)

(FLUTE)

1 2 3 4 5 6

7 8 9 10 11 12

13 14 15 16 17 18 19

20 TO ALTO SAX 16 20-35

36 37 38 39 40 41

42 43 44 45 46 47

48 49 50 51 52 53 SOLO mp

54 55 56 57 58 59

60 TO FLUTE 4 65

69 mp 70 71 72 73 74

©1983 McKONK MUSIC (CAPAC)

International Copyright Secured Made in U.S.A. All Rights Reserved

329-16010 pg 1

ALTO SAX 2

ALTO SAX 2

152 (2ND X ONLY)

169 EASY

185

ALTO SAX 2

**201**

201 202 203 204  
205 206 207 208  
209 210 211 212  
213 214 215 216 217

**218**

218 mp 219 220 221  
222 223 224 225  
226 227 228 (b) 229  
230 231 232 233 234 235

**236** (STRAIGHT AHEAD)  
**238** 4 SWING

236 237  
238 239 240 241  
242 243 244 245

Recorded by Rob McConnell and the Boss Brass  
on ALL IN GOOD TIME

# PHIL NOT BILL

TENOR SAX 1

By ROB McCONNELL

MED. SOFT JAZZ WALTZ

(TENOR)

mp

20

16

20-36

36

53 SOLI

mp

69

mp

©1983 McKONK MUSIC (CAPAC)

International Copyright Secured Made in U.S.A. All Rights Reserved

329-16010 pg. 1

75 76 77 78 79 80

TO FLUTE

5

81 82

87 88 89 90 91 92

93 94 95 96 97 98

99 100 101

103 104 105 106 107

108 109 110 111 112 113

114 115 116 117 118 119

120 121 122 123 124 125

126 127 128 129 130

131 132 133 134 135

TO TENOR SAX

136 136-151

TENOR SAX 1

152

2ND X ONLY

TENOR SAX 1

(201)

(218)

(238)

(STRAIGHT AHEAD 4 SWING)

Recorded by Rob McConnell and the Boss Brass  
on ALL IN GOOD TIME

# PHIL NOT BILL

TENOR SAX 2

By ROB McCONNELL

(MED. SOFT JAZZ WALTZ)

(TENOR)

319-16010 pg 1

TENOR SAX 2

78 76 77 78 79 80  
81 82 83 84 85 86  
87 88 89 90 91 92  
93 94 95 96 97 98  
99 100 101 102  
103 104 105 106 107  
108 109 110 111 112 113  
114 115 116 117 118 119  
120 121 122 123 124 125  
126 127 128 129 130  
131 132 133 134 135  
136  
136-151

152 (2ND X ONLY)

TENOR SAX 2

169 (EASY)

185

TENOR SAX 2

201

218

238

STRAIGHT AHEAD '4' SWING

Recorded by Rob McConnell and the Boss Brass  
on ALL IN GOOD TIME

# PHIL NOT BILL

BARITONE SAX

By ROB McCONNELL

(MED. SOFT JAZZ WALTZ)  
(BS. CLAR.)

mp

11

13 14 15 16 17 18 19

20 TO BARI. SAX 16 20-35

36 37 38 39 40 41

42 43 44 45 46 47

48 49 50 51 52 53 mp Solo

54 55 56 57 58 59

60 61 62 63 64 65 65-68

69 70 71 72 73 74

BARITONE SAX

BARITONE SAX

152 2ND X ONLY

169 EASY

185

BARITONE SAX

201

218

238  
STRAIGHT AHEAD  
4 SWING

Recorded by Rob McConnell and the Boss Brass  
on ALL IN GOOD TIME

# PHIL NOT BILL

TRUMPET 1

By ROB McCONNELL

(MED. SOFT JAZZ WALTZ)

(EASY- FLGL. HRN.)

mp

20

16

20 - 35

36

16

36 - 51

329-16010 pg1

TRUMPET 1

53 LEGATO

52 mp 53 55 56 57

58 59 60 61 62 63

65 66 67 68

69 EASY

69 mp 70 71 72

73 74 75 76

77 78 79 80

81 82 83 84

87

85 86 87 88

89 90 91 92 93

94 95 96 97 98

99 100 101 102

103

103 104 105 106

TRUMPET 1

DIM. 11

169 2ND X ONLY EASY

185

218

233 STRAIGHT AHEAD '4 (ENS. SLOW)

329-16C10 P3-4

Recorded by Rob McConnell and the Boss Brass  
on ALL IN GOOD TIME

# PHIL NOT BILL

TRUMPET 2

By ROB McCONNELL

(MED. SOFT JAZZ WALTZ)

(EASY - FIGL. HRN.)

20

36

529-16010 p21

TRUMPET 2

53 LEGATO

52 mp 53 55 56 57 58 59 60 61 62 63 64 65 66 67 68

69 EASY

69 mp 70 71 72 73 74 75 76 77 78 79 80 81 82 83 84

87

85 86 87 88 89 90 91 92 93 94 95 96 97 98 99 100 101 102

103

103 104 105 106

TRUMPET 2

120

136

1 x ONLY

DIM.

11

141

141-151

152

17

152

152-166

TRUMPET 2

169 2ND X ONLY EASY

Recorded by Rob McConnell and the Boss Brass  
on ALL IN GOOD TIME

# PHIL NOT BILL

TRUMPET 3

By ROB McCONNELL

MED. SOFT JAZZ WALTZ  
(EASY-FLGL. HRN.)

mp

1 2 3 4

5 6 7 8

9 10 11 12

13 14 15 16

17 18 19

20

20 16 20-35

36

36 16 36-51

329-16010 pg 1

(53) *LEGATO*

52 *mp* 53 55 56 57 58 59 60 61 62 63 64 65 66 67 68

(69) *EASY*

69 *mp* 70 71 72 73 74 75 76 77 78 79 80 81 82 83 84

(87)

85 86 87 88 89 90 91 92 93 94 95 96 97 98 99 100 101 102

(103)

103 104 105 106

TRUMPET 3

**120**

**136** (1x ONLY)

DIM. 11

**152**

17

TRUMPET 3

169 2ND X ONLY EASY

185

201

17

218

8

233 STRAIGHT AHEAD 4 SWING

Recorded by Rob McConnell and the Boss Brass  
on ALL IN GOOD TIME

# PHIL NOT BILL

TRUMPET 4

By ROB McCONNELL

(MED. SOFT JAZZ WALTZ)  
(EASY- FLGL. HRN.)

20

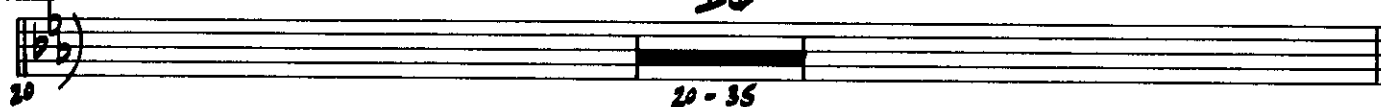

36

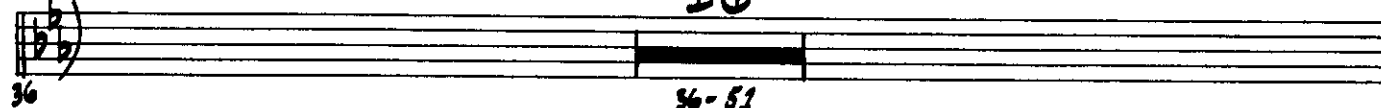

329-16010 pg. 1

TRUMPET 4

53 LEGATO

69 EASY

87

103

TRUMPET 4

120

136

1 x ONLY

DIM.

11

Empty musical staff 141-151. Includes a blacked-out section.

152

17

Empty musical staff 152-168. Includes a blacked-out section.

TRUMPET 4

169 2ND X ONLY  
EASY

169 170 171 172 173

174 175 176 177 178

179 180 181 181-183 184 *mf*

TO TRUMPET 3

185 186 187 188 189

190 191 192 193 194

195 196 197 *f* 198 199

200 201 201-217

201

17

218 219 220 221 222

223 224 225 226 227

228 229 230 230-237

230

8

233 (STRAIGHT AHEAD & SWING)

238 239 240 241

242 243 244 245

Recorded by Rob McConnell and the Boss Brass  
on ALL IN GOOD TIME

# PHIL NOT BILL

TRUMPET 5

By ROB McCONNELL

(MED. SOFT JAZZ WALTZ) 18  
(MOD. SOLO) 20 (LEGATO)  
21 22 23 24 25  
26 27 28 29 30  
31 32 33 34 35  
36 37 38 39 40  
41 42 43 44 45 46  
46 47 48 49 50  
51 52 53 53-68  
69 16  
70 18  
71 69-86  
(TRPT. 1 CUE)  
87 88 89 90 91

TRUMPET 3

TRUMPET 5

12

185

185

185-196

197

198-200

201

201

202

203

204

205

206

207

208

209

210

211

212

213

214

215

218

216

217

218

219

220

221

222

223

224

225

226

227

228

229

230

231

232

233

234

235

236

237

238

(STRAIGHT AHEAD '4' SWING) 7

238

238-244

245

Recorded by Rob McConnell and the Boss Brass  
on ALL IN GOOD TIME

# PHIL NOT BILL

FRENCH HORN 1, 2

By ROB McCONNELL

MED. SOFT JAZZ WALTZ

mp

5 6 7 8

9 10 11 12

13 14 15 16

17 18 19

20

20 16 20-35

36

36 17 36-52

53

53 12 53-64

329-16010 pg. 1

FRENCH HORN 1, 2

329-16010 pp. 2

FRENCH HORN 1, 2

Recorded by Rob McConnell and the Boss Brass  
on ALL IN GOOD TIME

# PHIL NOT BILL

FLUGELHORN 1, 2

By ROB McCONNELL

MED. SOFT JAZZ WALTZ

Fingering	Notes
20	20-35
36	36-52
53	53-64

329-16010 pg 1

©1983 McKONK MUSIC (CAPAC)  
International Copyright Secured Made in U.S.A. All Rights Reserved

FLUGELHORN 1, 2

Recorded by Rob McConnell and the Boss Brass  
on ALL IN GOOD TIME

TROMBONE 1

# PHIL NOT BILL

By ROB McCONNELL

(MED. SOFT JAZZ WALTZ)  
(EASY)

329-16010 pg. 1

TROMBONE 1

(b)

75 76 77 78 79 80

81 82 83 84 85

87

87 88 89 90 91 92

93 94 95 96 97 98

99 100 101

103

103 104 105 106 107

108 109 110 111 112

114 115 116 117 118 119

120

120 121 122 123 124 125

126 127 128 129 130

131 132 133 134 135

136

1ST X ONLY

136 137 138 139 140

(TIME)

Dim. -----

TROMBONE 1

11

152

17

169

(2ND X ONLY)  
(EASY)

3

185

329-16010 pg 3

TROMBONE 1

201

218

8

STRAIGHT AHEAD 4 SWING

238

Recorded by Rob McConnell and the Boss Brass  
on ALL IN GOOD TIME

# PHIL NOT BILL

TROMBONE 2

By ROB McCONNELL

(MED. SOFT JAZZ WALTZ)  
EASY

mp

20

16

20-35

36

36

37 38 39 40 41

42 43 44 45 46 47

48 49 50 51 52 53

mf

53 UNUS.

54 55 56 57 58 59

60 61 62 63 64

65 66 67 68 69

70 71 72 73 74

329-16010 pg 1

TROMBONE 2

TROMBONE 2

11

141-151

152

17

152-168

169

EASY

169 170 171 172

173 174 175 176

177 178 179 180

3

181-183

185

185 186 187 188

189 190 191 192

193 194 195 196

197 198 199 200

329-16010 pg 3

TROMBONE 2

201

201 202 203 204 205 206

207 208 209 210 211 212

213 214 215 216 217

218

218 mp 219 220 221

222 223 224 225

226 227 228 229

230 230-235 236 237

STRAIGHT AHEAD 4 SWING

238

238 239 240 241

242 243 244 245

Recorded by Rob McConnell and the Boss Brass  
on ALL IN GOOD TIME

# PHIL NOT BILL

TROMBONE 3

By ROB McCONNELL

(MED. SOFT JAZZ WALTZ)  
(EASY)

mp

20

16

20-36

36

36

37 38 39 40 41

42 43 44 45 46 47

48 49 50 51 52 53

UNIS

mp

54 55 56 57 58 59

60 61 62 63 64 65

66 67 68 69 70

71 72 73 74

329-16010 pg. 1

TROMBONE 3

75 76 77 78 79 80

81 82 83 84 85 86

87 88 89 90 91 92

93 94 95 96 97 98

99 100 101 102

103 104 105 106 107

108 109 110 111 112 113

114 115 116 117 118 119

120 121 122 123 124 125

126 127 128 129 130

131 132 133 134 135

136 137 138 139 140

1X ONLY (TIME)

Dim. -----

TROMBONE 3

11

152

169

2ND X ONLY  
EASY

3

185

TROMBONE 3

201

218

Recorded by Rob McConnell and the Boss Brass  
on ALL IN GOOD TIME

# PHIL NOT BILL

TROMBONE 4

By ROB McCONNELL

(MED. SOFT JAZZ WALTZ)  
EASY

mp

20

36

53

mp

©1983 McKONK MUSIC (CAPAC)

International Copyright Secured Made in U.S.A. All Rights Reserved

329-16010 pg1

TROMBONE 4

87

103

120

136

1X ONLY

(TIME)

TROMBONE 4

11

141-151

152

17

152-168

169

2 NO X ONLY - EASY

169-172

173-176

177-180

3

181-185

185

185-188

189-192

193-196

197-200

TROMBONE 4

201

218

6

(STRAIGHT AHEAD '4' SWING)

Recorded by Rob McConnell and the Boss Brass  
on ALL IN GOOD TIME

# PHIL NOT BILL

TROMBONE 5

By ROB McCONNELL

**MED. SOFT JAZZ WALTZ** **18** **UNIS SOLI LEGATO**

1-18

20

21 22 23 24 25

26 27 28 29 30

31 32 33 34 35

36

36 37 38 39 40

41 42 43 44 45

46 47 48 49 50

51 52 53 53-63

69

18 87 16

69-86 87-102

103

17 120 12

103-119 120-131

329-16010 pg 1

TROMBONE 5

2

2

132-133 134 134-135

136  $D^b_{MA} 7$   $G^b_{MA} 7$   $F_+ 7$   $B^b_{mi}$   $E^b_{mi} 7$

136  $F_{mi} 7$   $B^b_7(b9)$   $E^b_9$   $E^b_{mi} 7$   $E^b_{mi} 7(b5)$   $G_{mi} 7(b5)$   $G^b_{13}$

141  $F_+ 7(b9)$   $B^b_{mi}$   $E^b_{mi} 7$   $F_{mi} 7$   $B^b_7(b9)$   $E^b_{mi} 7$   $A^b(b9) D^b$

146  $C_{mi} 7(b5)$   $F_+ 7(b9)$   $B^b_{mi} 7$   $B^b_{mi} 7/A^b$

151  $G^b_9$   $F_+ 7(b9)$   $B^b_{mi}$   $E 13(\#11)$   $B^b_{mi} 7(b5)/E^b$

156  $C/E^b$   $A^b_{mi}$   $A^b_{mi} 7/G^b$   $F_{MA} 9$   $B^b_{13}$

161  $A 13(b9)$   $E^b_{mi} 7/A^b$   $E^b_{mi} 7(b5)/A^b$   $D^b_{MA} 7$   $G^b_{13}(\#11)$

166  $F_+ 7(b9)$   $B^b_{mi} 7$   $E^b_{mi} 7$   $E^\circ$   $F_{mi} 7$   $B^b_7(b9)$   $E^b_9$

171  $E^b_{mi} 7(b5)/A^b$   $G_{mi} 7(b5)$   $G^b_{13}$   $F_+ 7(b9)$   $B^b_{mi} 7$   $E^b_9(\#11)$

176  $E^b_{mi} 7$   $E^\circ$   $F_{mi} 7$   $B^b_7(b9)$   $E^b_{mi} 7$   $A^b_7(b9) D^b_6$

185

12

185 185-196

TROMBONE 5

3

197  
201  
205  
209  
213  
218  
222  
226  
230  
234  
238  
198-200  
202  
203  
204  
206  
207  
208  
210  
211  
212  
214  
215  
216  
217  
219  
220  
221  
223  
224  
225  
227  
228  
229  
231  
232  
233  
235  
236  
237  
238-244  
245

**(53)** "COMP"  
 D<sup>b</sup>MA7                      G<sup>b</sup>MA7                      F7(b9)                      B<sup>b</sup>M17                      E<sup>b</sup>M17                      E<sup>o</sup>

GUITAR

53                      54                      55                      56                      57

F<sup>b</sup>M17                      B7(b9)                      E<sup>b</sup>9                      E<sup>b</sup>M17(b5) / A<sup>b</sup>                      D<sup>b</sup>MA7                      G<sup>b</sup>MA7

58                      59                      60                      61                      62

F7(b9)                      B<sup>b</sup>M17                      E<sup>b</sup>9                      E<sup>b</sup>M17                      F<sup>b</sup>M17                      B<sup>b</sup>7(b9)                      E<sup>b</sup>M17                      A<sup>b</sup>7(b9)<sup>b</sup>

63                      64                      65                      66                      67

(69) E<sup>b</sup>M17 / A<sup>b</sup>                      E<sup>b</sup>M17(b5) / A<sup>b</sup>                      D<sup>b</sup>MA9 / A<sup>b</sup>                      E<sup>b</sup>9(b9) / A<sup>b</sup>

68                      69                      70                      71                      72

E<sup>b</sup>M17 / A<sup>b</sup>                      E<sup>b</sup>M17(b5) / A<sup>b</sup>                      D<sup>b</sup>MA9 / A<sup>b</sup>                      D<sup>b</sup>9 / A<sup>b</sup>                      G<sup>b</sup>M17 / C

73                      74                      75                      76                      77

C<sup>b</sup>7(b9)                      F<sup>b</sup>MA7 / C                      D7(b9) / C                      G<sup>b</sup>M17                      C<sup>b</sup>7(b9)

78                      79                      80                      81                      82

E<sup>b</sup>M17 / A<sup>b</sup>                      E<sup>b</sup>M17(b5) / A<sup>b</sup>

83                      84                      85                      86

**(87)**                      16

87-102

**(103)**                      17

103-119

**(120)**                      12                      2                      "SNEAK IN"                      E<sup>b</sup>M17(b5) / A<sup>b</sup>

D<sup>b</sup>MA7

120-131                      132-133                      134                      135

GUITAR

GUITAR

201 202 203 204 205

206 207 208 209 210

211 212 213 214 215

216 217 218 219 220

221 222 223 224

225 226 227 228

229 230 231 232 233

234 235 236 237

238 (STRAIGHT AHEAD 4 SWING) G7 D7 G13 C7 Bmi7 E(b9) F Eb

242 243 244 245

Recorded by Rob McConnell and the Boss Brass  
on ALL IN GOOD TIME

# PHIL NOT BILL

PIANO

By ROB McCONNELL

(MED. SOFT JAZZ WALTZ)

20

D<sup>b</sup>MA9

G<sup>b</sup>MA7

PIANO

E<sup>b</sup>mi7

Fmi7

B<sup>b</sup>7

E<sup>b</sup>13

E<sup>b</sup>mi7 / A<sup>b</sup>

E<sup>b</sup>mi7(b9) / A<sup>b</sup>

G<sup>b</sup>mi7(b9)

G<sup>b</sup>MA7

B<sup>b</sup>mi7 E<sup>b</sup>7

E<sup>b</sup>mi7

Fmi7

B<sup>b</sup>7

E<sup>b</sup>mi7 / A<sup>b</sup>

D<sup>b</sup>

36

C<sup>b</sup>mi7(b9) / F

F+7(b9)

B<sup>b</sup>mi

B<sup>b</sup>mi7 / A<sup>b</sup>

G<sup>b</sup>6/9

F+7(b9)

B<sup>b</sup>mi

E<sup>b</sup>13 (#11)

B<sup>b</sup>mi7(b9) / E<sup>b</sup>

E<sup>b</sup>7(b9)

PIANO

4b

A<sup>b</sup>mi F<sup>b</sup>mi<sup>7</sup> / G<sup>b</sup> F<sup>b</sup>mi<sup>7</sup> B<sup>b</sup>13 A13(b9)

51

E<sup>b</sup>mi<sup>9</sup> / A<sup>b</sup> E<sup>b</sup>mi<sup>9</sup>(b5) / A<sup>b</sup> (S3) D<sup>b</sup>mi<sup>7</sup> (STILL "1") G<sup>b</sup>mi<sup>7</sup> F<sup>b</sup>7(b9)

56

B<sup>b</sup>mi<sup>7</sup> E<sup>b</sup> E<sup>b</sup>mi<sup>7</sup> E<sup>b</sup> F<sup>b</sup>mi<sup>7</sup> B<sup>b</sup>7(b9) E<sup>b</sup>9 E<sup>b</sup>mi<sup>9</sup>(b5) / A<sup>b</sup>

61

D<sup>b</sup>mi<sup>7</sup> G<sup>b</sup>mi<sup>7</sup> F<sup>b</sup>7(b9) B<sup>b</sup>mi<sup>7</sup> E<sup>b</sup>9 E<sup>b</sup>mi<sup>7</sup>

66

F<sup>b</sup>mi<sup>7</sup> B<sup>b</sup>7(b9) E<sup>b</sup>mi<sup>9</sup> A<sup>b</sup>7(b9) D<sup>b</sup>

PIANO

136

PIANO

136

$D^{\flat}MA^7$   $G^{\flat}MA^7$   $F^{\flat}7$   $B^{\flat}mi$   $E^{\flat}mi^7$   $Fmi^7$   $B^{\flat}(b9)$

137 138 139 140 141

142

$E^{\flat}9$   $E^{\flat}mi^7$   $E^{\flat}mi^7(b5)$   $Gmi^7(b5)$   $G^{\flat}13$   $F^{\flat}7(b9)$   $B^{\flat}mi$

143 144 145 146 147

148

$E^{\flat}mi^7$   $Fmi^7$   $B^{\flat}(b9)$   $E^{\flat}mi^7$   $F^{\flat}(b9)$   $D^{\flat}$  **152**  $Cmi^7(b5)$   $F^{\flat}7(b9)$

149 150 151 152 153

154

$B^{\flat}mi^7$   $B^{\flat}mi^7$   $A^{\flat}b$   $G^{\flat}b9$   $F^{\flat}7(b9)$   $B^{\flat}mi$   $E13(\sharp 11)$

155 156 157 158 159

160

$B^{\flat}mi^7(b5)$   $E^{\flat}$   $C^{\flat}7$   $A^{\flat}mi$   $A^{\flat}mi^7$   $G^{\flat}$   $FMA^9$   $B^{\flat}13$

161 162 163 164 165

166

$A_3(b9)$   $E_{mi}^7 / A^b$   $E_{mi}^7(b5) / A^b$   $(169)$   $D_{ma}^7$   $G^b_3(\#11)$   $F_7(b9)$

172

$B_{mi}^7$   $E_{mi}^7$   $E^0$   $F_{mi}^7$   $B^b_7(b9)$   $E^b_9$   $E_{mi}^7(b5) / A^b$   $G_{mi}^7(b5)$

178

$G^b_3$   $F_7(b9)$   $B^b_{mi}^7$   $E_9(\#11)$   $E_{mi}^7$   $E^0$   $F_{mi}^7$   $B^b_7(b9)$   $E_{mi}^7$   $A_3(b9) / B^b$

184

$E_{mi}^7(b5) / A^b$   $(185)$   $D_{ma}^7$   $G^b_7$   $F_7(b9)$   $B^b_{mi}^7$   $E_3(\#11)$   $E_{mi}^7$   $E^0$

190

$F_{mi}^7$   $B^b_7(b5)$   $E^b_9$   $E_{mi}^7 / A^b$   $E_{mi}^7(b5) / A^b$   $G_{mi}^7(b5)$   $G^b_3(\#11)$   $G^b_7$   $C_{mi}^7$   $F_7(b9)$   $B^b_3$

PIANO

M6

Bmi7 B13 Bmi7 Emi7 E° Cm17/F Ama7 Bmi7 C13 C#11 D°

197 199 200

201

Cm17(b9)/F F+7(b9) B°mi B°mi7/Ab G°b13

201 202 203 204 205

206

F+7(b9) B°mi E13(#11) B°mi7(b9)/Eb Eb7(b9)

206 207 208 209 210

211

Abmi Abmi7/Gb Fma7 B13 A13(b9)

211 212 213 214 215

216

E°mi9/Ab E°mi9(b9)/Ab (218) Dma7 Gma13 F+7(b9)

216 217 218 219 220

PIANO

221

$B_{mi}^7$   $E_9$   $E_{mi}^7$   $E^o$   $\frac{D^b}{F}$   $B_7(b9)$   $E_9$   $\frac{E_{mi}^9}{A^b}$   $\frac{E_{mi}^7(b9)}{A^b}$

222 223 224 225

226

$G_{mi}^7(b9)$   $G_{mi}^7(b9)$   $F_7(b9)$   $B_{mi}^7$   $E_{+11}$   $E_{mi}^7$   $E^o$

227 228 229 230

231

$F_{mi}^7$   $B_7(b9)$   $F_{mi}^7$   $G$   $A_{mi}^7$   $D_7(b9)$   $A_{mi}^7$   $B^b$   $B_{mi}^7$   $E_7(b9)$

232 233 234 235

236

$A_{mi}^7$  **(238)** (STR. AHEAD 1/2 SWING)  $G_7$   $D_7$   $G_7$   $C_7$

238 239 240

241

$B_{mi}^7$   $E_7(b9)$   $\frac{F}{E_9}$   $D_{mi}^7$   $\frac{C}{D^b}$

241 243 244 245

# PHIL NOT BILL

BASS

(MED. SOFT JAZZ WALTZ)

By ROB McCONNELL

**Chord Symbols:**

- 69:  $E^b_{mi} 7 / A^b$ ,  $D^b_{MA} 7$
- 70:  $E^b_{mi} 7(b5) / A^b$ ,  $D^b_9$
- 71:  $D^b_{MA} 9 / A^b$ ,  $G_{mi} 11$
- 72:  $E^b(b9) / A^b$ ,  $C^b(b9)$
- 73:  $E^b_{mi} 7 / A^b$ ,  $F_{MA} 9$
- 74:  $E^b_{mi}(b5) / A^b$ ,  $D^7(b9)$
- 75:  $G_{mi} 7$
- 76:  $C^7(b9)$
- 77:  $E^b_{mi} 7 / A^b$
- 78:  $E^b_{mi} 7(b5) / A^b$
- 81:  $D^b_{MA} 7$

**Measure Markers:** 69, 70, 71, 72, 73, 74, 75, 76, 77, 78, 81, 82, 83, 84, 85, 86, 87, 88, 89, 90, 91, 92, 93, 94, 95, 96, 97, 98, 99, 100, 101, 102, 103, 104, 105, 106, 107, 108, 109, 110, 111, 112, 113, 114, 115, 116, 117, 118, 119, 120, 121, 122, 123, 124, 125, 126, 127, 128, 129, 130, 131, 132, 133, 134, 135.

**Annotations:**

- 69: circled number 69
- 81: circled number 81
- 103: circled number 103
- 120: circled number 120
- 135: circled number 135

**Text:**

- 72: BASS
- 87-89: CONTINUE IN "3" (NO DRUMS)

Measures 201-210: Chords include  $C_{mi}^7(b5)/F$ ,  $F_7(b9)$ ,  $B_{mi}^7$ ,  $B_{mi}^7/A^b$ ,  $G^b_6/9$ ,  $F_7(b9)$ ,  $B_{mi}^7$ ,  $E^b_3(\sharp 11)$ ,  $B_{mi}^7(b5)/E^b$ ,  $E^b_7(b9)$ .

Measures 211-220: Chords include  $A^b_{mi}$ ,  $A^b_{mi}^7/G^b$ ,  $F_{MA}^7$ ,  $B^b_13$ ,  $A^b_13(b9)$ ,  $E^b_{mi}^9/A^b$ ,  $E^b_{mi}^9(b5)/A^b$ ,  $D^b_{MA}^7$  (circled),  $G^b_{MA}^b_13$ ,  $F_7(b9)$ .

Measures 221-230: Chords include  $B_{mi}^7$ ,  $E^b_9$ ,  $E^b_{mi}^7$ ,  $E^b_0$ ,  $D^b/F$ ,  $B^b_7(b9)$ ,  $E^b_9$ ,  $E^b_{mi}^9/A^b$ ,  $E^b_{mi}^7(b5)/A^b$ .

Measures 231-240: Chords include  $G_{mi}^7(b5)$ ,  $G^b_{MA}^b_13(\sharp 11)$ ,  $F_7(b9)$ ,  $B_{mi}^7$ ,  $E^b_{11}$ .

Measures 241-250: Chords include  $E^b_{mi}^7$ ,  $E^b_0$ ,  $F_{mi}^7$ ,  $B^b_7(b9)$ ,  $F^{\sharp}_{mi}^7$ ,  $G^b_0$ ,  $A^b_{mi}^7$ ,  $D^b_7(b9)$ .

Measures 251-260: Chords include  $A_{mi}^7$ ,  $B^b_0$ ,  $B_{mi}^7$ ,  $E_7(b9)$ ,  $A_{mi}^7$ .

Measures 238-246: Chords include  $G_7$ ,  $D^b_4$ ,  $G^b_13$ ,  $C_7$ ,  $B_{mi}^7$ ,  $E^b_7(b9)$ ,  $F^b/E^b$ ,  $D_{mi}^7$ ,  $C^b/D$ .

136

IN "1" 1ST X  
D<sup>b</sup>MA7 "3" 2ND X

G<sup>b</sup>MA7

BASS  
F+7

B<sup>b</sup>m1

E<sup>b</sup>m17

136 Fm17 B7(b9) Eb9 137 Ebm17 Ebm17(b5) Gm17(b5) Gb13 140 F+7(b9)

141 Bbm1 142 Ebm17 143 Fm17 B7(b9) 144 Ebm17 A(b9) 145 (152) Cm17(b5)

147 F+7(b9) 148 Bbm17 149 Bbm17 / Ab 150 Gb6/9 151 F+7(b9) 152 Bbm1

153 E13(#11) 154 Bbm17(b5) / Eb 155 C / Eb7 156 Abm1 157 Abm1 / Gb 158 Fma9

159 Bb13 160 A13(b9) 161 Ebm17 / Ab 162 Ebm17(b5) / Ab (163) D<sup>b</sup>MA7 164 Gb13(#11)

165 F7(b9) 166 Bbm17 167 Ebm17 Eo6b Fm17 B7(b9) 168 Eb9 170 Ebm17(b5) / Ab

171 Gm17(b5) 172 Gb13 173 F7(b9) 174 Bbm17 E13(#11) 175 Ebm17 Eo17b Fm17 B7(b9)

177 Ebm17 A(b9) / bb Ebm17 / Ab (185) D<sup>b</sup>MA7 180 Gb7 181 F7(b9) 182 Bbm1 E13(#11)

183 Ebm17 Eo 184 Fm17 B7(b9) 185 Eb9 Ebm17 / Ab Ebm17(b5) / Ab Gm17(b5) Gb13(#11) Gb7 Cm17 / F

189 F+7(b9) B13 190 Bbm17 B13 Bbm17 191 Ebm17 Eo 192 Cm17 / F 193 Am7 Ebm17 Cb13 C7(b9) Db

195 196 197 198 199 200

Recorded by Rob McConnell and the Boss Brass  
on ALL IN GOOD TIME

# PHIL NOT BILL

DRUMS

By ROB McCONNELL

(MED. SOFT JAZZ WALTZ)

329-16010 ps1

©1983 McKONK MUSIC (CAPAC)

International Copyright Secured Made in U.S.A. All Rights Reserved

DRUMS

63 (STILL '1')

53 54 55 56 57

58 59 60 61 62

63 64 65 66 67

(FILL)

69

2

68 69 70 71 72

2

73 74 75 76 77

2

78 79 80 81 82

2

87

83 84 85 86 87

15

103

17

120

12

2

(LIGHT)

(IN 1)

DRUMS

185

DRUMS

(136)

136 137 138 139 140

141 142 143 144 145

146 147 148 149 150

151 152 153 154 155

156 157 158 159 160

161 162 163 164 165

166 167 168 169 170

171 172 173 174 175

176 177 178 179 180

181 182 183 184

Recorded by Rob McConnell and the Boss Brass  
on ALL IN GOOD TIME

# PHIL NOT BILL

AUX. PERCUSSION

By ROB McCONNELL

(MED. SOFT JAZZ WALTZ)

(BELLS)

1 2 3 4 5 6 7 8 9 10 11 12 13 14 15 16 17 18 19 20-35 20 (TO VIBES) 16 36 37 38 39 40 41 42 43 44 45 46 47 48 49 50 51 52 53 54 55 56 57 58 59 60 61 62 63 64 65-68 69 (BELLS) 70 71 72 73 74 75 76 77 78 79 80 81 82 83 84 85 86

329-16010 pg-1

©1983 McKONK MUSIC (CAPAC)  
International Copyright Secured Made in U.S.A. All Rights Reserved

AUX. PERCUSSION

